Ave Regina Coelorum

Nicolas BERNIER (1665 - 1734)

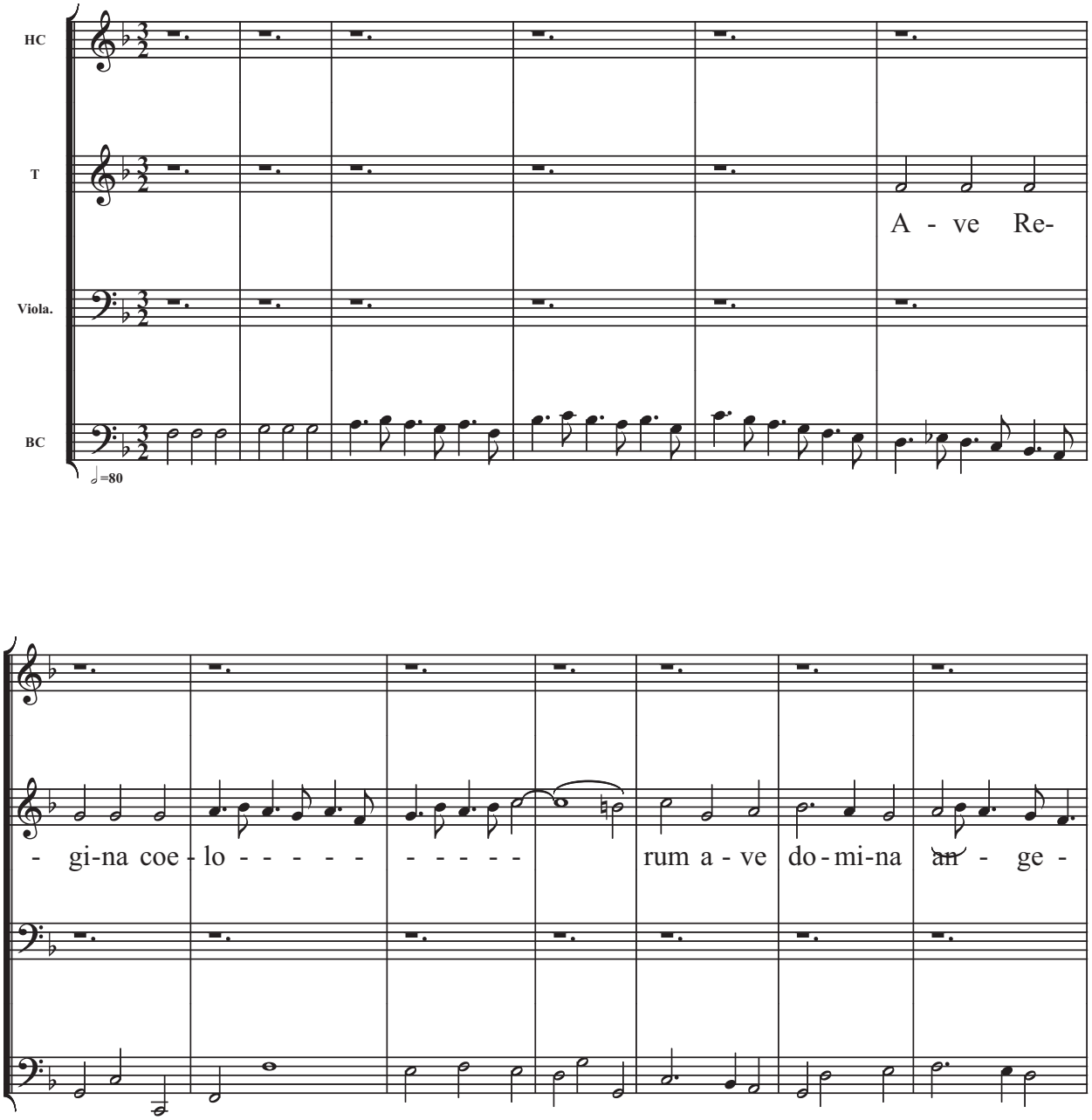

Copyright © 2009 - La Note Sensible
All Rights Reserved